

Deutscher  
 Schleuderflug  
 D. „BREMEN“ -  
 SOUTHAMPTON  
 5. September 1933



Mr. R. Pelisset  
 Rue Felix Tisserand 32  
 Nuits St. Georges  
 (Cote d'Or)  
 France

Catapult Flight

**MAIL VIA S/S BREMEN**

TUHOLSKE,  
 5115 WESTMINSTER PLACE,  
 ST. LOUIS, MO., U. S. A.

VIA AIRMAIL  
ST. LOUIS

To NEW YORK



Mr. Raymond Pelisset.  
 9 Rue Jacques Duret.  
 Nuits-St-Georges  
 (Cote d'Or).  
 FRANCE



422.

THE DRAKE, LAKE SHORE DRIVE, CHICAGO.



50422

S. S. Europa  
 Catapult Flight

Deutscher  
Schleuder-  
flug



26. Juli 1933

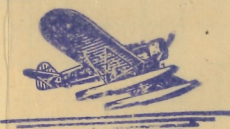

DAMPFER  
 „EUROPA“ -  
 SOUTHAMPTON



Mr. R. Pelisset  
 Rue Felix Tisserand 32  
 Nuits St. Georges  
 (Cote d'Or)

France

Par Avion  
 By Air Mail

FORM 2978



LAKE SHORE DRIVE, NORTH FROM DRAKE HOTEL, CHICAGO



122818

LAKE SHORE DRIVE AND CHICAGO RIVER BY NIGHT, CHICAGO



120981

1008:—LINDELL BOULEVARD WEST FROM GRAND BOULEVARD, ST. LOUIS, MO.



28391

312.

THE DRAKE, CHICAGO'S WONDERFUL HOTEL.

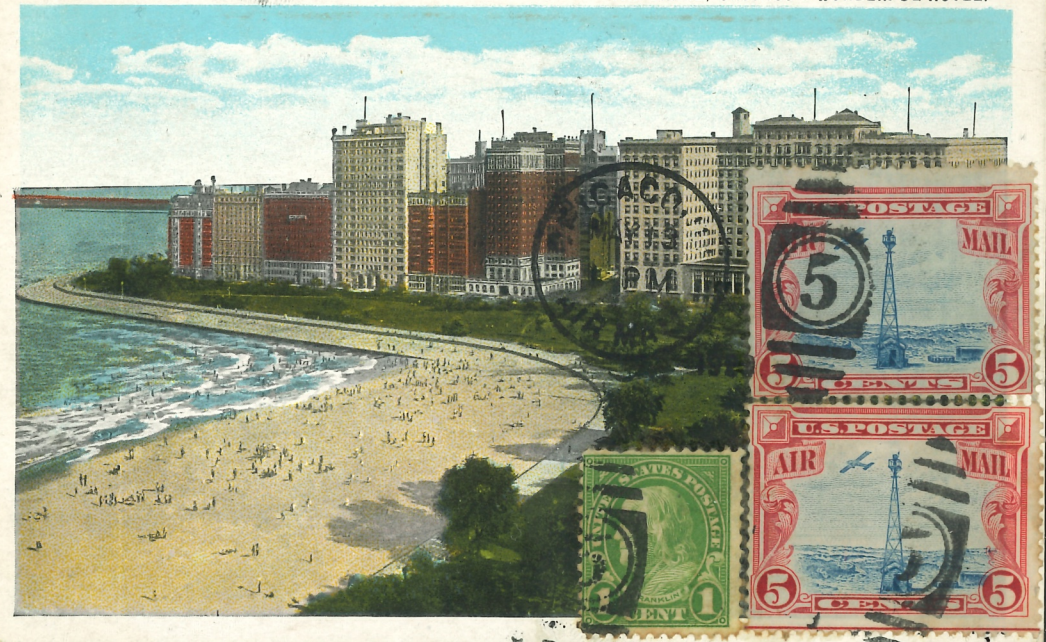



Airmail: Chicago to New York - Par Avion England to France

# 17. LAKE SHORE DRIVE. North from Drake Hotel, Chicago. A bird's eye view of the famous boulevard link from the junction of Lake Shore Drive and upper Michigan Avenue to Lincoln Park. This exclusive section is seen from Chicago's wonderful hotel, The Drake.

Je vous envoie la photo des cartes aériennes nos 17 à 20. 287 PUBLISHED BY MAX RICOT SELLING CO., CHICAGO. *Cher Monsieur? Pourquoi vous ne me répondez pas? Mes salutations respectueuses S. L. Milis*



THIS SPACE FOR ADDRESS ONLY  
*Mr. Raymond Pelisset  
9 rue Jacques Duret*

*Nuits-St-Georges (Côte d'Or)  
France Europe*



Airmail Chicago - New York - Par Avion France!

WACKER DRIVE AND CHICAGO RIVER BY NIGHT, CHICAGO. Wacker Drive, built at a cost of about \$8,000,000, consists of a lower level drive for heavy commercial traffic and an upper level for automobiles and pedestrians. Prominent buildings shown are the Wrigley Building, Tribune Tower, London Guarantee & Accident Co. Bldg., Mather Building, and Pure Oil Building. Chicago, Ill. *Chicago, Ill. juillet 1929*

*Cher Monsieur. J'attends votre réponse à ma lettre de 12 mai. Votre dévoué Steven L. Milis*  
STEVEN L. MILIS  
2930 N. Melvina Ave.  
Dunning Station  
CHICAGO, ILL., U.S.A.  
Chicago World's Fair 1933.

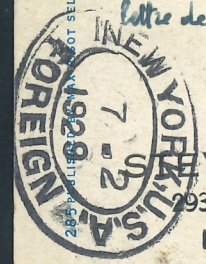

POST CARD

THIS SPACE FOR ADDRESS ONLY



Stamp over: PLACE ONE CENT STAMP HERE

REGISTERED  
No 818021



*Mr. Raymond Pelisset  
9 rue Jacques Duret  
Nuits-St-Georges (Côte d'Or)  
France Europe*

VIA AIRMAIL TO NEW YORK.

THIS SPACE FOR WRITING

*1/1x/29*  
Je vous envoie aussi aujourd'hui une lettre par avion - après mes sincères salutations.  
S. Tuholkske  
RECP. 1854A.  
Ca 3393/72

5115 WESTMINSTER PLACE, ST. LOUIS, MO., U.S.A.

POST CARD

THIS SPACE IS FOR THE ADDRESS

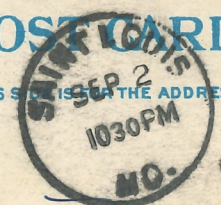

*Mr. Raymond Pelisset  
9 rue Jacques Duret.  
Nuits-St-Georges  
(Côte d'Or)*

*FRANCE*

Airmail via Chicago to New York and London to Paris

#14. THE DRAKE AND LAKE SHORE DRIVE, CHICAGO. Bird's eye view of Chicago's wonderful hotel, THE DRAKE, on the famous Boulevard Link, at the junction of Lake Shore Drive and Upper Michigan Avenue. This hotel under the Blackstone Management, has 800 guest rooms, and can accommodate over 5,000 people in its spacious public dining rooms, which overlook Lake Michigan.

STEVEN L. MILIS  
2930 N. Melvina Ave.  
Dunning Station  
CHICAGO, ILL., U.S.A.  
*le 12. mai, 1929.*

312 PUBLISHED BY MAX RICOT SELLING CO., CHICAGO.

POST CARD

THIS SPACE FOR ADDRESS ONLY



Stamp over: PLACE ONE CENT STAMP HERE

*Mr. Raymond Pelisset  
9 rue Jacques Duret*

*Nuits-St-Georges  
(Côte d'Or)*

*France - Europe*

PAR AVION (BY AIR MAIL)





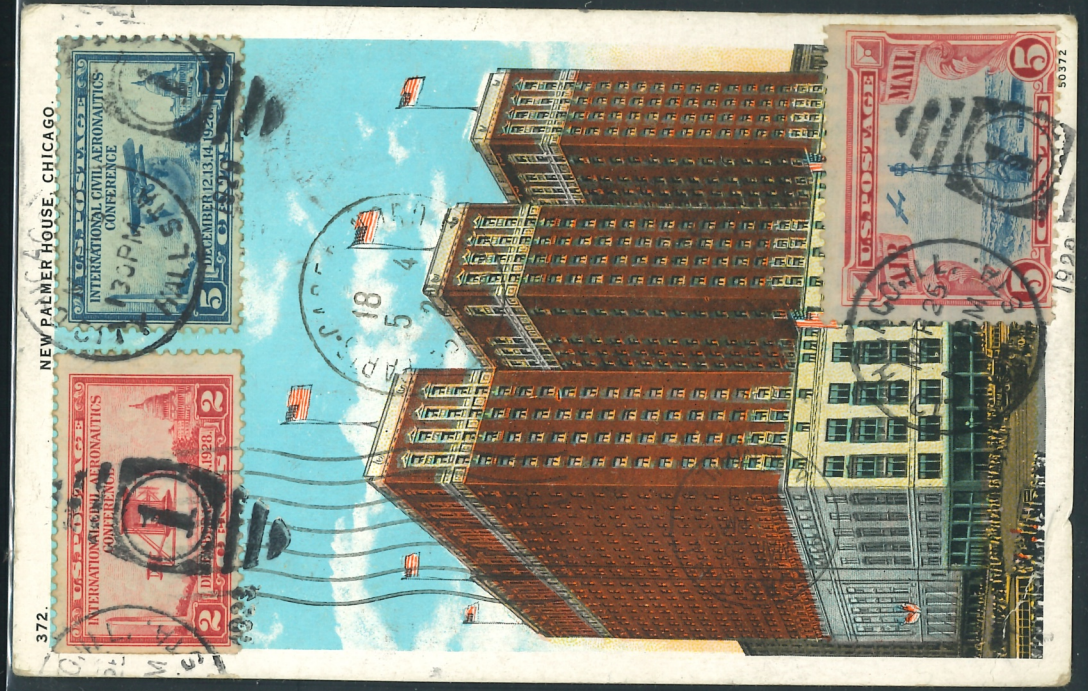



#7

PALMER HOUSE, CHICAGO—The World's largest hotel, 2268 guest rooms, 2268 baths, 2268 servitors; located in the heart of Chicago, facing on State Street, Monroe Street and Wabash Avenue, rising 24 stories, replacing the famous Palmer House built in 1871 and still one of America's best hotels.

STEVEN L. MILIS

2930 N. Melvina Ave

Dunning Station E-D

CHICAGO, ILL., U.S.A.

Le 25 Mars, 1929.

Cher Monsieur.

Je suis prêt de vous envoyer suivantes cartes une pour différents timbres poste de France. Toutes cartes "par avion". je ne compte rien pour les cartes, seulement les timbres. (1 franc = 4 cent ou 1 Dollar = 25 Fcs. Par exemple: si vous m'envoyez timbres neufs pour 10 Fcs, je vous envoie cartes une par avion avec timbres en total \$ 0.40. Salutations J. L. Milis

CHICAGO MAR 25 1929  
POST CARD  
THIS SPACE FOR ADDRESS ONLY.  
Stamp  
PLACE  
STAMP  
HERE

AIR MAIL

France par avion

Mr. Raymond Pelisset  
9 rue Jacques Duret  
Nuits St. Georges (Côte d'Or)  
France  
Europe.

PUBLISHED BY MAX RIGOT SELLING CO., CHICAGO, ILL.

ART COLORED.

TM

Cher monsieur:

Mardi 27, 1929.

de Etats Unis. Sinceres salutations

THIS SPACE FOR WRITING MESSAGES

Merci bien pour votre tres belle carte; en retour je vous envoie ce carte dans le mode vous desire, avec le timbre vous demande. Malheureusement, votre carte arrivee mutilée dans la post; et sans aussi sans timbres, sauf un (de 2 fr.), en consequence, si possible, je vous prie m'envoie un autre carte le meme - le meme vue et avec les memes timbres.

Si vous desire a l'change 3 ou 5 cartes a la fois, j'accepte avec plaisir, et contre affranchissement avec timbres speciaux de France, je donne le meme

POST CARD

VIA AIR MAIL

Stamp  
PLACE  
STAMP  
HERE

Mr. Raymond Pelisset,  
9 Rue Jacques Duret,  
Nuits St. Georges  
(Cote d'Or)  
France.

LOS ANGELES  
MAR 27  
230 PM  
ARCADE STA

WESTERN PUBLISHING & NOVELTY CO., LOS ANGELES, CALIF.

#11.

Airmail - Chicago - New York - London - Paris - Par Avion -

STATE STREET, LOOKING NORTH FROM MADISON STREET, CHICAGO. This is the very center of the famous loop retail district and contains a number of department store buildings, the equal of which cannot be found in the world. These together with the shopping throngs are objects of great interest to visitors.

STEVEN L. MILIS

2930 N. Melvina Ave.

R.A. 350 Dunning Station

CHICAGO, ILL., U.S.A.

PAR AVION (BY AIR MAIL)

POST CARD

THIS SPACE FOR ADDRESS ONLY.

Stamp  
PLACE  
STAMP  
HERE

Mr. Raymond Pelisset  
9, rue Jacques Duret

Nuits - St. Georges  
Côte d'Or

France - Europe -

Chicago World's Fair 1933

316 PUBLISHED BY MAX RIGOT SELLING CO., CHICAGO.

C. T. AMERICAN ART COLORED.

NIITS-ST-GEORGES  
COTE-D'OR  
MAR 25 1929

NIITS-ST-GEORGES  
COTE-D'OR  
MAR 25 1929

Airmail via Chicago - New York and London to Paris

#13. CEMENT BRIDGE, GARFIELD PARK, CHICAGO  
Garfield Park is located on the west side between Hamlin Avenue and Central Park Avenue, from West Kinzie Street to Colorado Avenue, Madison Street, the dividing line for north and south part of Chicago, runs through the center of the park. Just south of Madison Street is the band stand and the Formal Gardens. North of Madison Street is the Lagoon and the boat house, also the conservatory, said to be the largest in the world. The total area of the park is 188 acres.

STEVEN L. MILIS

2930 N. Melvina Ave. S

Dunning Station

CHICAGO, ILL., U.S.A.

Le 12 mai, 1929.

PAR AVION (BY AIR MAIL)

Chicago World's Fair 1933.

POST CARD

THIS SPACE FOR ADDRESS ONLY.

Stamp  
PLACE  
STAMP  
HERE

Mr. Raymond Pelisset

9 rue Jacques Duret

Nuits - St. Georges  
(Côte d'Or)

France - Europe -

305 PUBLISHED BY MAX RIGOT SELLING CO., CHICAGO.

C. T. AMERICAN ART COLORED.

PARIS-GARE D'OR  
MAR 12 1929







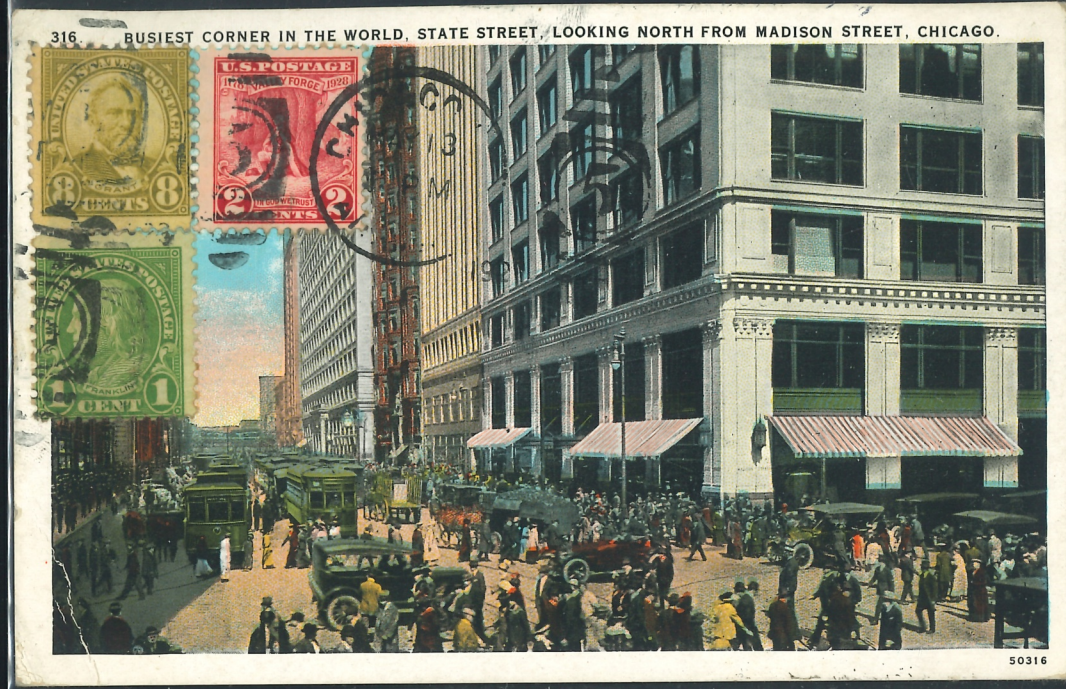
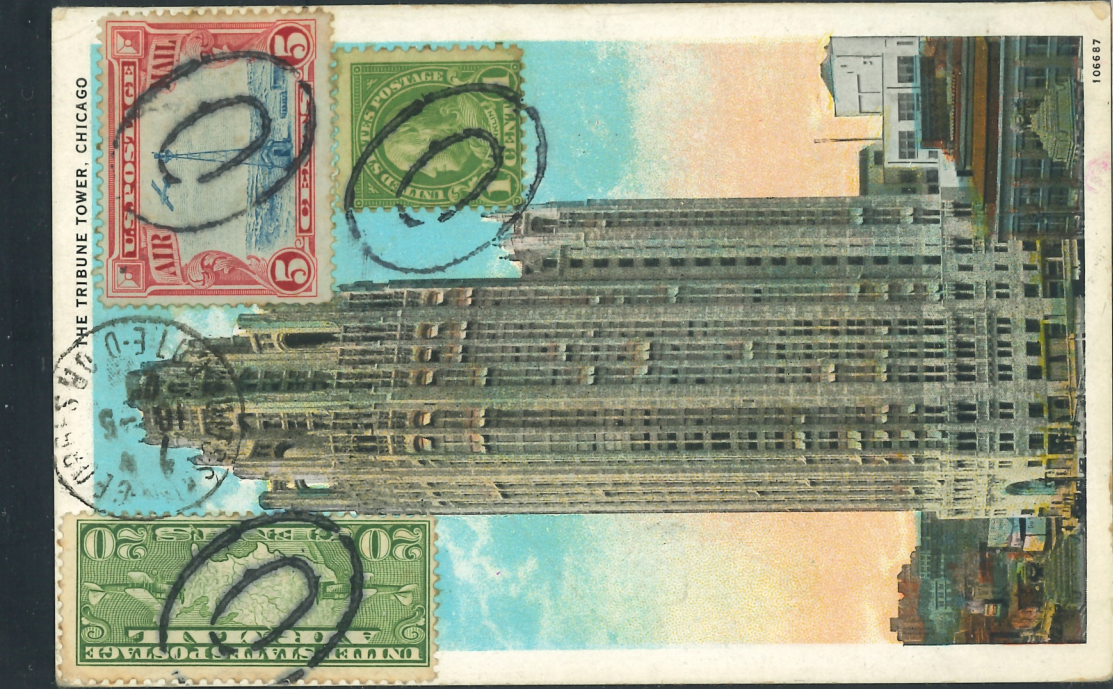
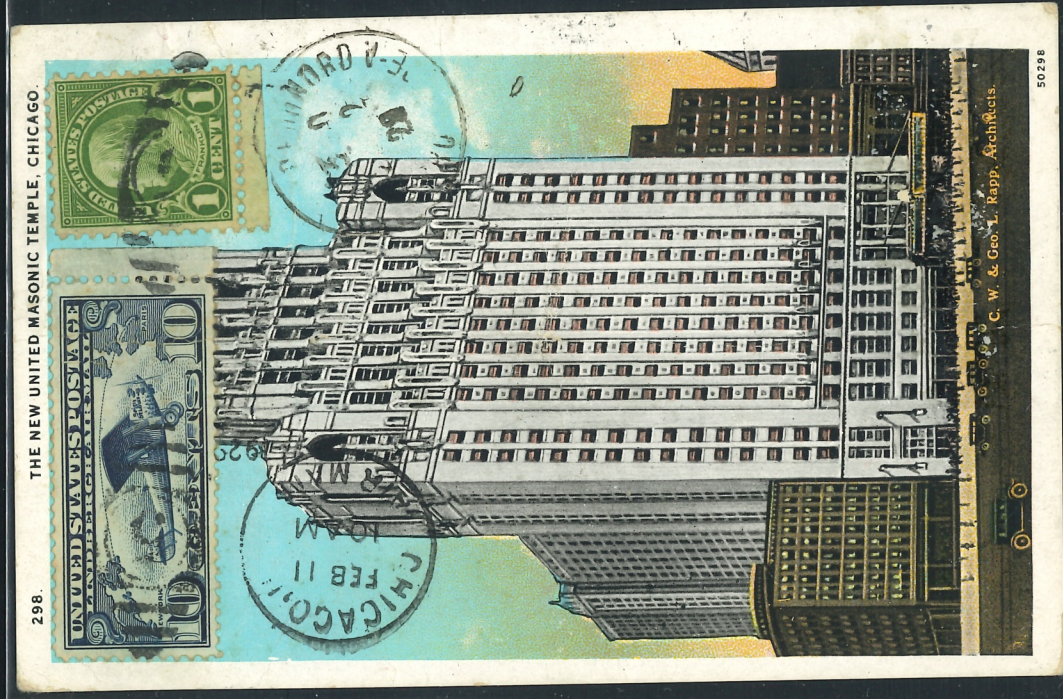



#12. Airmail: Chicago-New-York-London-Paris: Par Avion

NEW TRIBUNE TOWER BUILDING.  
The new Tribune Tower Building is located near the Michigan Boulevard Bridge; is 23 stories high with a tower of 140 feet. The Chicago Tribune offered a prize of \$100,000 for the plans and the result is the most beautiful office building in the world.

STEVEN L. MILIS  
2930 N. Melvina Ave.  
R.A.350. Dunning Station May 8, 1929.  
CHICAGO, ILL., U.S.A.

Stamp  
ONE CENT  
STAMP  
HERE

POST CARD  
THIS SPACE FOR ADDRESS ONLY

Registered

Via Air Mail

PAR AVION (BY AIR MAIL)

*Lettre suivante!*  
*Tout à vous*  
*Milis*

Mr. Raymond Pelisset  
9, rue Jacques Duret  
Nuits-St-Georges  
Côte d'Or  
France - Europe

Chicago World's Fair 1933.

Airmail via Chicago to New York and London to Paris

#15. STATE STREET, LOOKING NORTH FROM MADISON STREET, CHICAGO.  
This is the very center of the famous Loop retail district and contains a number of department store buildings, the equal of which cannot be found in the world. These together, with the shopping throngs are objects of great interest to visitors.

STEVEN L. MILIS  
2930 N. Melvina Ave.  
Dunning Station  
CHICAGO, ILL., U.S.A.

Stamp  
PLACE  
STAMP  
HERE

POST CARD  
THIS SPACE FOR ADDRESS ONLY

AIR MAIL

Mr. Raymond Pelisset  
9, rue Jacques Duret  
Nuits-St-Georges  
(Côte d'Or)  
France Europe.

PAR AVION (BY AIR MAIL)

Chicago World's Fair 1933.

#3. PAR AVION (BY AIR MAIL)

THE NEW UNITED MASONIC TEMPLE  
CHICAGO  
This building is located on Randolph Street between Dearborn and State Streets. The structure of the highest character in design and construction contains 22 stories and two basements. It includes the Orifinal theatre seating over three thousand people. 18 floors are occupied by general business offices and the remaining floors are devoted to Masonic purposes.

STEVEN L. MILIS  
2930 N. Melvina Ave.  
R.A.350. Dunning Station I.E.C.C. 1429  
CHICAGO, ILL., U.S.A. le 10 fevr. 1929

Stamp  
PLACE  
STAMP  
HERE

POST CARD

VIA AIR MAIL

Par Avion France

Monsieur Raymond Pelisset  
9, Rue Jacques Duret  
Nuits-St-Georges (Côte d'Or)  
France - Europe

298 PUBLISHED BY MAX RIGOT SELLING CO., CHICAGO.

Cher Monsieur.  
J'ai l'honneur de vous adresser cette carte par avion et de vous envoyer avec la même poste une carte de vos "imprimés".  
J'aimerais bien de vous envoyer plusieurs cartes des de Chicago par avion t.e.v. pour vous adresser de différentes villes de France t.c.v. et par Avion. N'avez vous lettres aériennes?  
Vos dévoués  
Steven L. Milis

VISTA OF STATE CAPITOL IN WINTER FROM SHERMAN STREET, DENVER, COLO.  
Sherman Street leads to the north entrance of the Capitol. The arching trees along this street make an artistic setting for the stately lines and columns of the building and the giant dome rising 272 feet above the ground.  
Photo by Courtesy Denver Municipal Facts.

Dear Friend,  
We are just ending a two-weeks engagement in Denver and we now go to Salt Lake City, Utah, where I am hoping to find some mail from you. I hope you are well and happy.  
Best regards,  
Ceil Stewart.

Miss Jean De Lanck  
Vlamingenstr. 53,  
Jette (Brussels)  
Belgium.

Stamp  
PLACE  
STAMP  
HERE

POST CARD  
THIS SPACE FOR ADDRESS ONLY

PAR AVION

STAMPS OVER

298 PUBLISHED BY SAMBORN SOUVENIR CO., DENVER, COLO. MADE IN U.S.A.



LOCATED TWENTY EIGHT MILES EAST OF SEATTLE.



SNOQUALMIE FALLS. A FALL OF 268 FEET.

34477

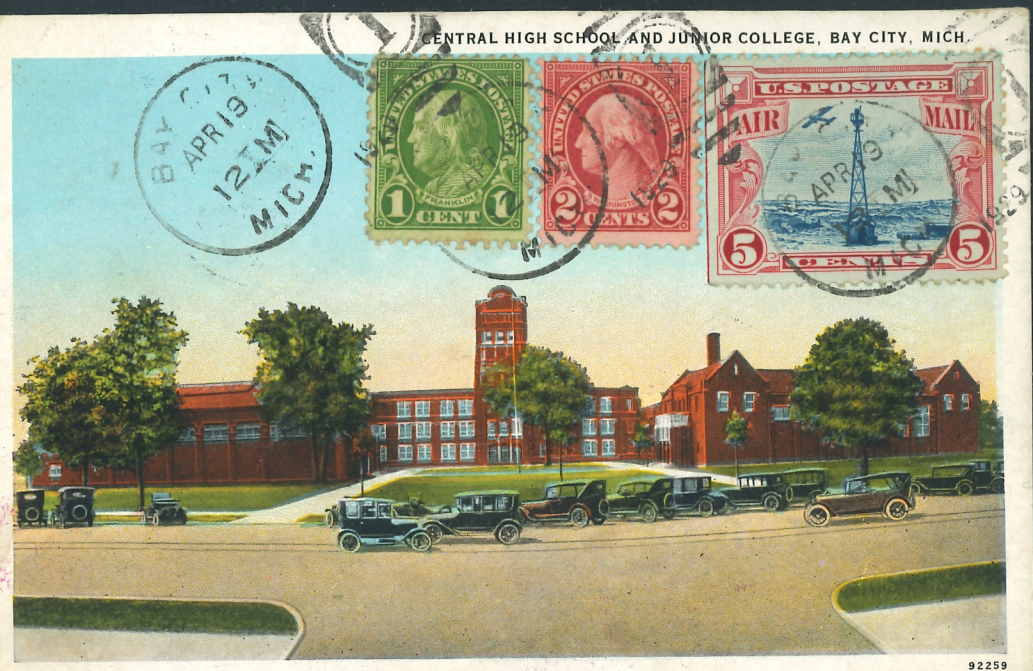

CENTRAL HIGH SCHOOL AND JUNIOR COLLEGE, BAY CITY, MICH.

92259

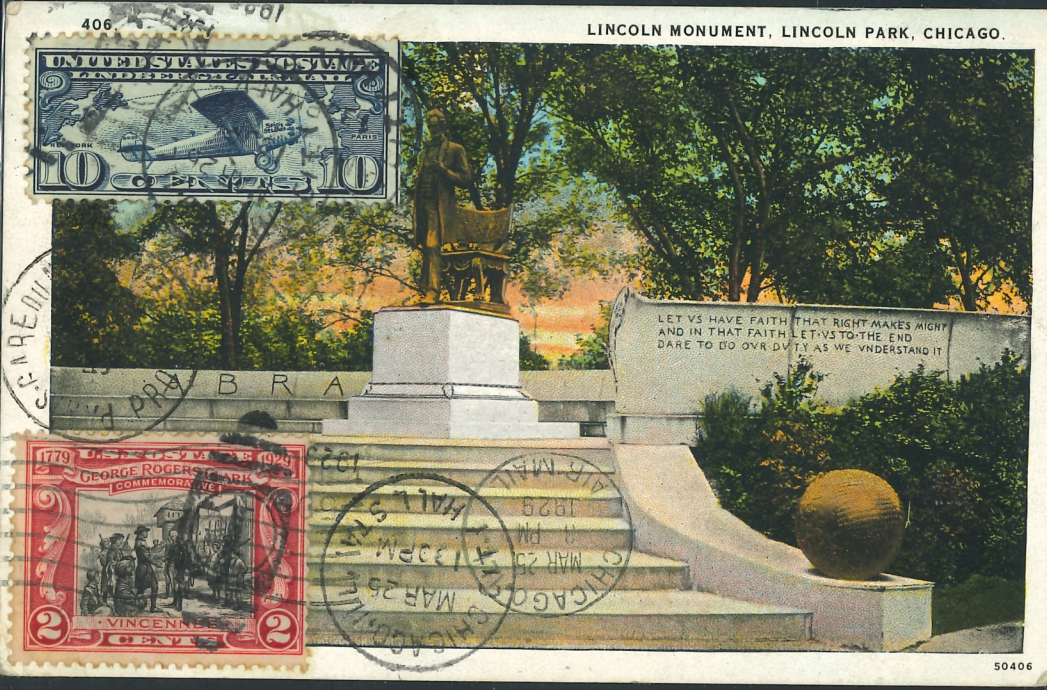

LINCOLN MONUMENT, LINCOLN PARK, CHICAGO.

50406

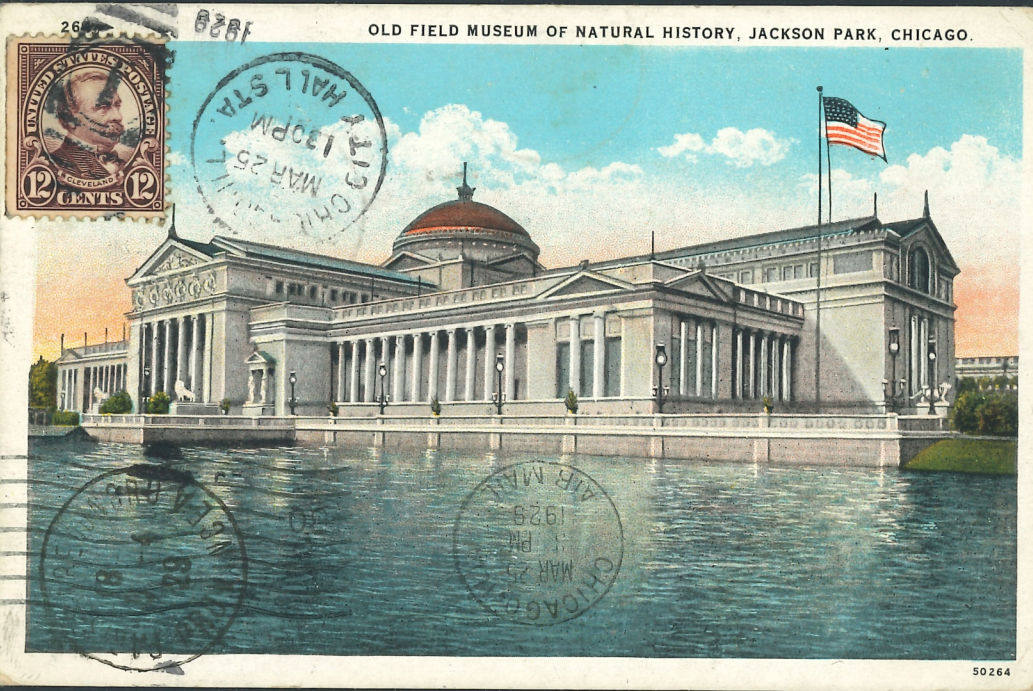
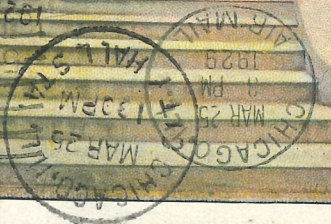

OLD FIELD MUSEUM OF NATURAL HISTORY, JACKSON PARK, CHICAGO.

50264

