



ESSAI 1876 PROJET GAIFFE (?)

CERES 12/02 32 EUROS

Cher

PELURAGE
ASPECT TB

TAN

2003
Catalog
CERES

1876 Projet Gaiffe

1 c. couleurs diverses.....	30
1 c. cadre bleu. Effigie rose ou grise.....	275
1 c. cadre rose. Effigie grise.....	275
10 c. couleurs diverses.....	200
Essais de l'Imprimerie Nationale pour Entiers	
10 c. noir ou rouge.....	235
15 c. noir ou rouge.....	235
Paire interpanneau vertical des 2 valeurs.....	700

EUROS

TYPE I ÉVIDÉ BLEU COP
PAPIER PELURE

FORTHIS
ESSAI
MAURY LISIS
ONLY NOIR
OU CARMIN
??

SAME
FOR CERES

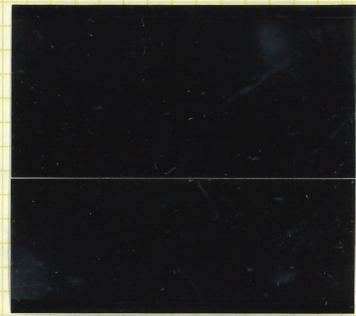

ERAY
SIE

ESSAI SUR PAPIER PELURE
SANS VALEUR ÉVIDÉ

ÉMISE 1 OCT 8



ND

P &
IIA

STE



IIA

A2

-sa
na



IIA

A2

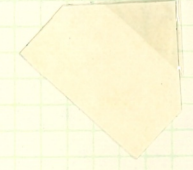

A2

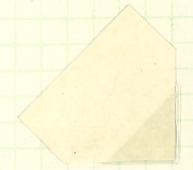

II A STE



II B 1890
STE



BANDS
OR
ESSAY
SEE BOOK 1
IC



B2
B2
1885
II B 2c
EBAV 88

NEWSPAPER BAND
#104 2c RED BROWN
WITH LINES ON TOP +
BOTTOM

TE

TYPE IC
1891

THIN PAPER

SANS
DATE



1882
TYPE II B



ST B

B1
FILED



B1

FILED

IC

PAPER

IC



VS
TE

IC

PAPER

AT

OR



B2

FILED

?



B3
SANS FILET
SANS DATE
BOUVE CLAIR
UN

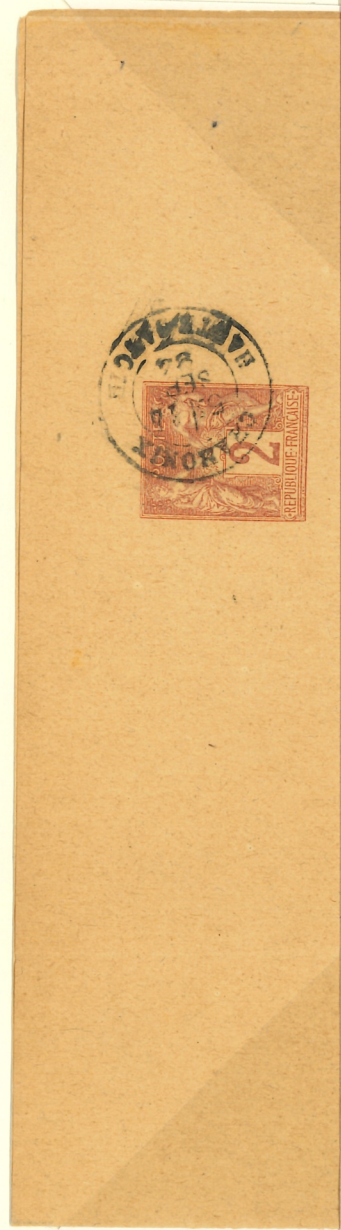

NEWSPAPER BAND

#106 2c RED BROWN
WITHOUT LINES
WITH DATE 028



B4

?
TYPE I C
LETTERING STE
BUT
TYPE I B
TRIANGLE

#106 LISTED AS I B OR I C

#107 3c ORANGE
WITH LINES
1883



C1

X543
 4562 France - Stationery (Entiers Postaux) - Sage Issue (Yvert
 Catalog Numbers & Pricing #101-203), YT #101(2), 107(2) Group of 4
 newspaper wrappers sent from Paris to Rio de Janeiro, franked with additional postage to make
 up the 5 centimes rate, addr to the same person, 1888-93, VF...\$16
 B21-01088
 751646
 18-1016
 518 108

5/93
 AVEC
 FILET
 Y&T SPECIMEN

5/89
 AVEC FILET
 #101

SANS FILET
 5/93 3C
 #108

SANS FILET
 5/93 3C
 #108

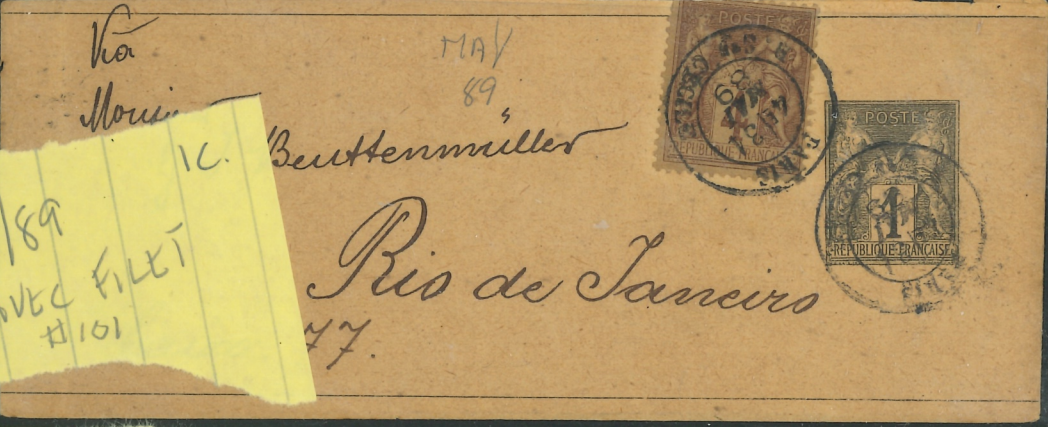
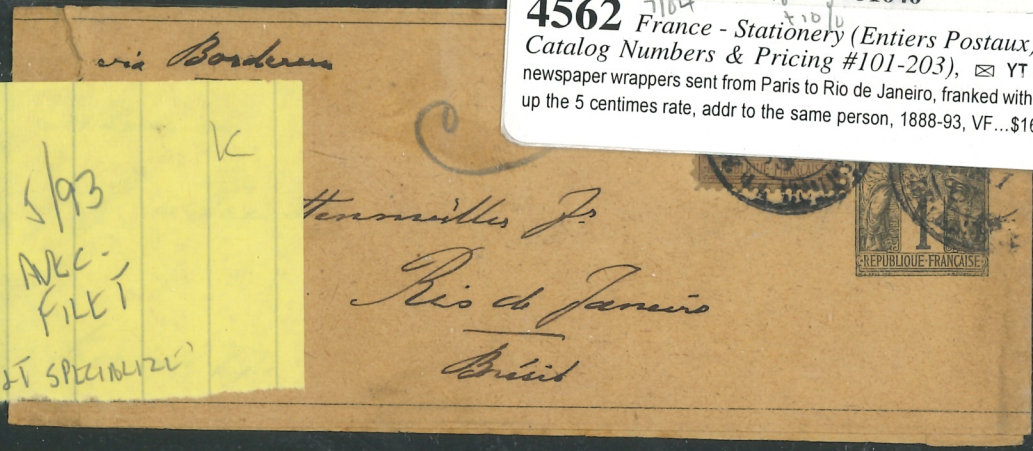

SANS
 FILET 3C
 94
 #108

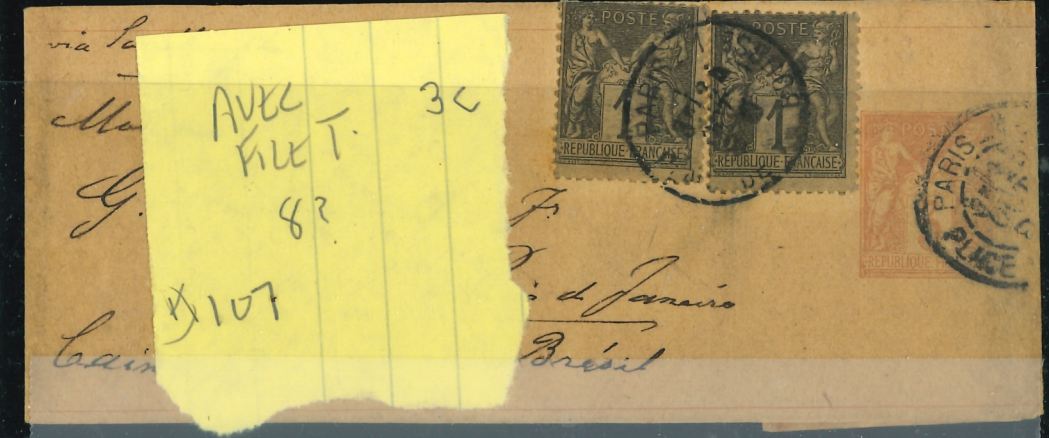
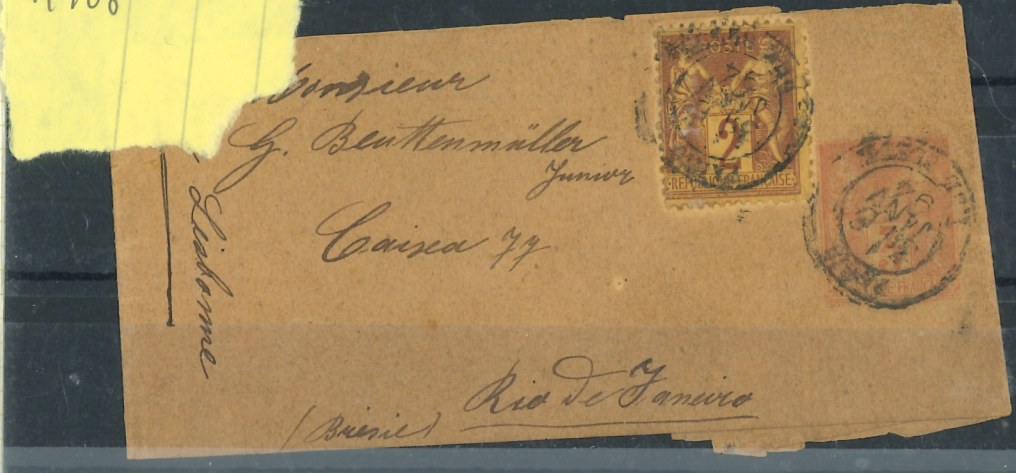

AVEC
 FILET 3C
 82
 #107

Y61 #108 93 3c
SPECIALIZED
SANS FILET ?

X543 DWER 751644 NUTMEG 7/04 B21-01088
4563 France - Stationery (Entiers Postaux) - Sage Issue (Yvert Catalog Numbers & Pricing #101-203), ☒ YT #107(7) Group of 7 newspaper wrappers sent from Paris, 3 via Lisbon, 4 via Southampton, most during 1888, addr Rio de Janeiro, Brazil, all to the same person, w/ additional franking of 2 centimes, YT #85, VF (YT #107, €95-\$119)...\$32 WRONG NY4 BDR 5 51B 107, 108

Monsieur
C. J. Beuttenmüller
59 Rua d'Alfandega
Rio de Janeiro, Brésil

Via Lisbonne
Monsieur
C. J. Beuttenmüller
Caixa 76.
Rio de Janeiro
Brésil.

SANS FILET 3c
PROBABLY 95
#108 ?

SANS FILET 3c
PAIER

Par Portugal
via Lisbonne
Monsieur
C. J. Beuttenmüller
Caixa 77
59 Rua d'Alfandega
Rio de Janeiro

via Southampton
Monsieur
C. Beuttenmüller J.
Rio de Janeiro
Caixa 77. Brésil

AVEC FILET 3c
#107
OCT 88