

1916. "CAMEROUN OCCUPATION FRANÇAISE"

en surcharge sur timbres du Congo Français de 1907-1917



67



68



69



70



71



72



74



73



75



76



77



78



79

57

1921. "CAMEROUN"

en surcharge sur timbres du Congo Français de 1907-1917



80



81

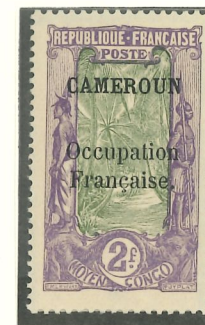

82



83



84



85



86



87



88



89

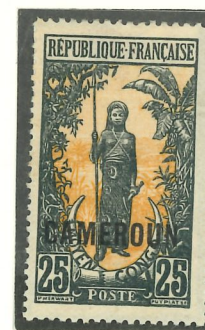

91



90



92

84/201/412,50



93

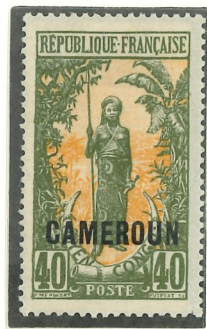

94



95



96



97



98



99



100

1924



101



102



102



103



104



105

1925. VUES LOCALES



106

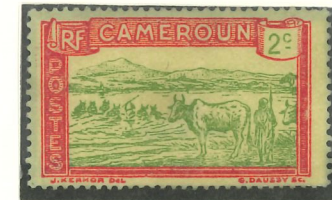

107

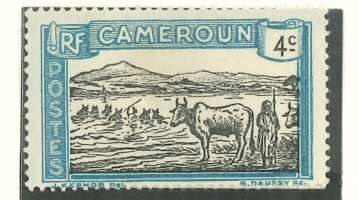

108



109

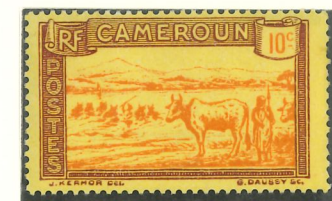

110



111



112



113



114



115



116



117



118



129



119

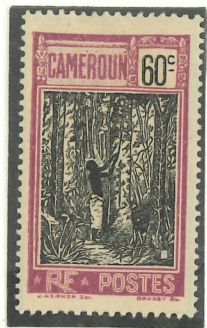

119



121



112



123



126



124



127



125



128



130



129



132



131

1927

Types de 1925



135



136



137



138



139



140



141



134



142



143



144



146

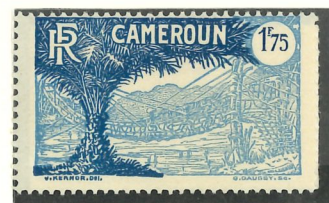

147



145



148

EXPOSITION COLONIALE

PARIS

1931



149

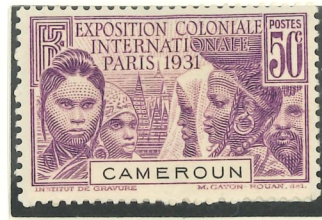

150



151



152

1937

EXPOSITION INTERNATIONALE DE PARIS



154



153



155



157



156



158

P. ET M. CURIE

EXPOSITION DE NEW-YORK



159



160



161

1939

150^e ANNIVERSAIRE DE LA RÉVOLUTION FRANÇAISE



192



193

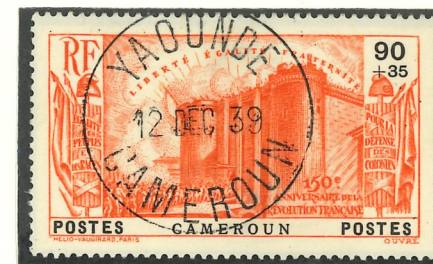

194



195



195

1939. PAYSAGES ET TYPES D'INDIGÈNES



162



163



164



165



166



167



168



169



170



178



171



176



177



172



173



174

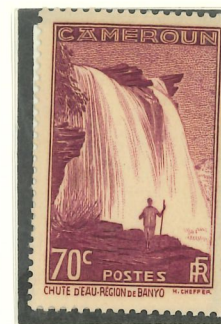

175



178



179



181



180

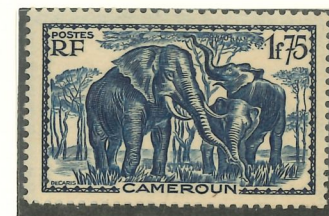

183



184



182



186



185



189

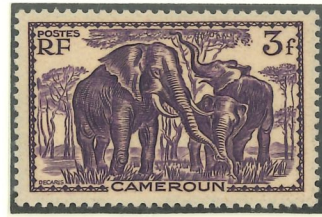

188



191



190

DÉFENSE DE L'EMPIRE



199



197



198

MARÉCHAL PÉTAIN

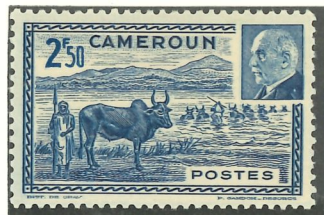

201

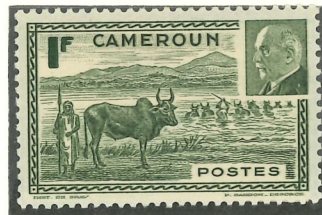

200

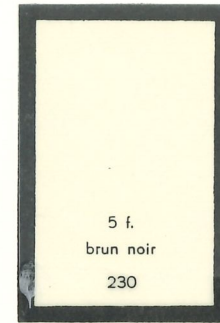

5 f.
brun noir
230

230

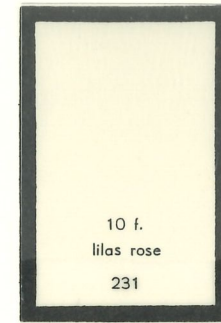

10 f.
lilas rose
231

231

"ŒUVRES DE GUERRE"

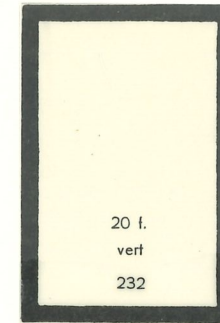

20 f.
vert
232

232



233



234
"VALMY"



235

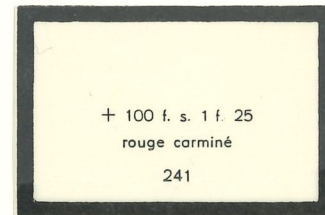

+ 100 f. s. 1 f. 25
rouge carminé
241

240

"AMBULANCE LAQUINTINIE"

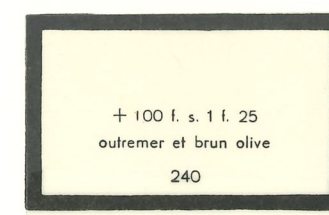

+ 100 f. s. 1 f. 25
outremer et brun olive
240

241

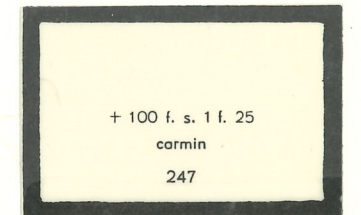

+ 100 f. s. 1 f. 25
cormin
247

247

"ŒUVRES COLONIALES"

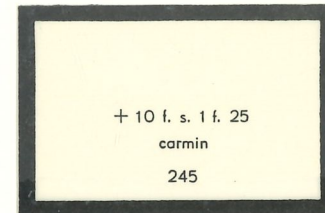

+ 10 f. s. 1 f. 25
carmin
245

248

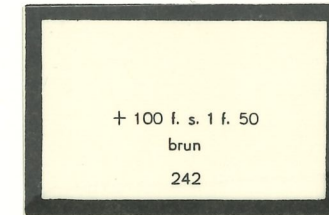

+ 100 f. s. 1 f. 50
brun
242

242

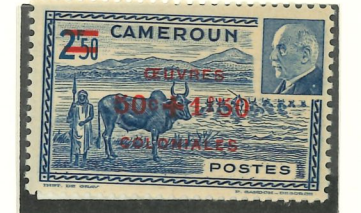

263

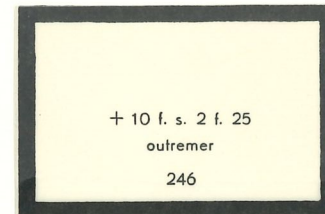

+ 10 f. s. 2 f. 25
outremer
246

243

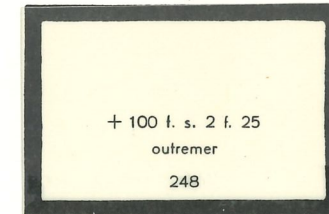

+ 100 f. s. 2 f. 25
outremer
248

244

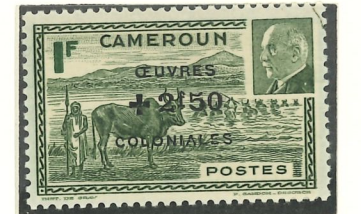

264

1941. TYPE CROIX DE LORRAINE



249



250



251



252



253



254



255



256



259



257



258



262



260



261

269/309 = 88,25

TYPE CROIX DE LORRAINE

surchargés



266



267



268



269



270



271



272

GOUVERNEUR GÉNÉRAL ÉBOUÉ

273

GOUVERNEUR GÉNÉRAL ÉBOUÉ



274

ENTRAIDE FRANÇAISE



265



275

1946. VUES LOCALES, TYPES D'INDIGÈNES



276

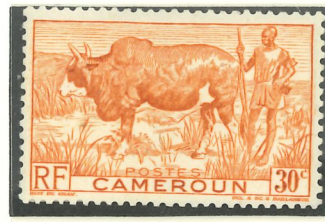

277

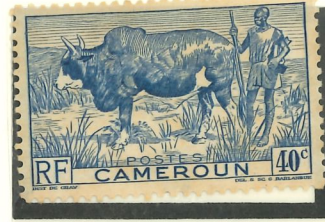

278



279



280



281



286



282



283



287



285



284



288



289

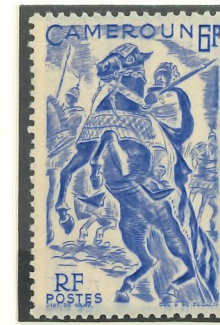

290



292

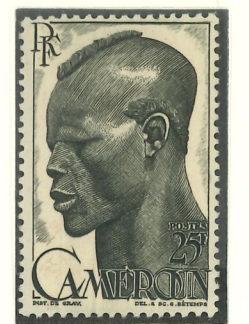

294

ŒUVRES SOCIALES



291

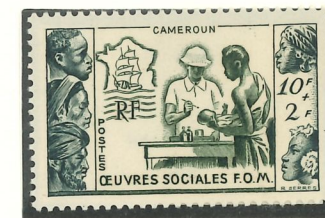

295

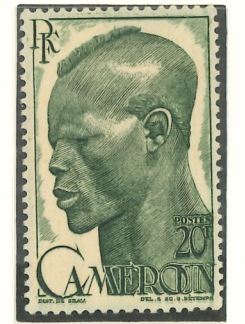

293

CENTENAIRE DE LA MÉDAILLE MILITAIRE

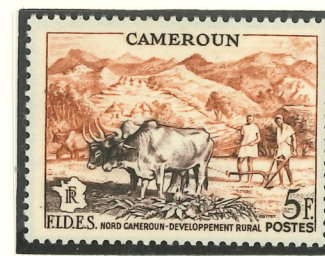

200



296

F. I. D. E. S.

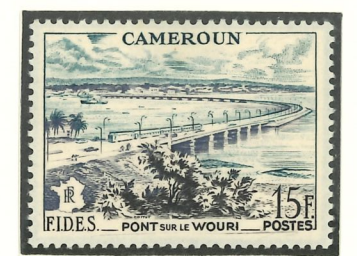

301

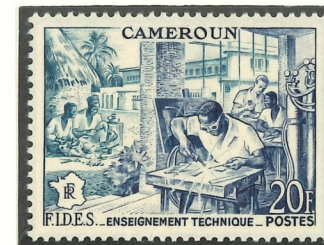

302



303

FRUITS ET INDUSTRIE FRUITIÈRE



297



299



299



298



204



208

ADMINISTRATION AUTONOME

DROITS DE L'HOMME

ANNIVERSAIRE DU 1^{er} GOUVERNEMENT

COOPÉRATION TECHNIQUE



306
1960



305
FLORE



1960



310



307

PROCLAMATION DE L'INDEPENDANCE



311

AVIATION

1941

AVION SUR LA LAGUNE



1



4



2



6



3



5



7



8



9



11



10

13.50

AVION ET
CROIX DE LORRAINE

1942



142



143



144



145



146



147



148

" SPITFIRE GÉNÉRAL DE GAULLE "

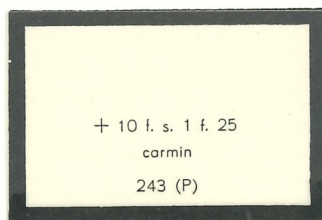

243

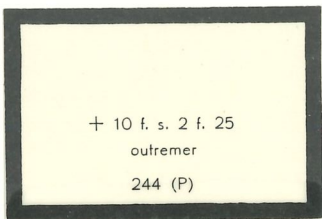

244

" SPITFIRE "

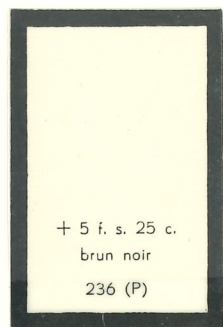

236

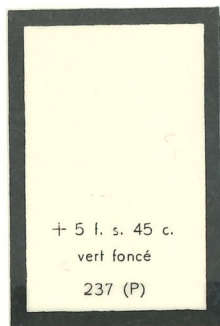

237

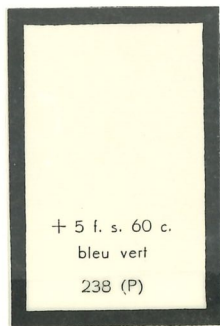

238

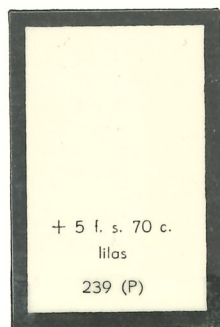

239

1943-1944. AVION SUR LA LAGUNE

sans R. F.



22

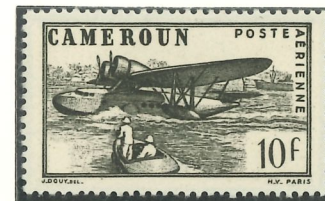

23



24



25



26



27



28



29



30

PROTECTION DE L'ENFANCE INDIGÈNE, QUINZAINE IMPÉRIALE



19



20



21

PA 1/48 = 124

VICTOIRE



31

1946. DU TCHAD AU RHIN



32



33



34



34



37

1947. PAYSAGES, TYPE D'INDIGÈNE

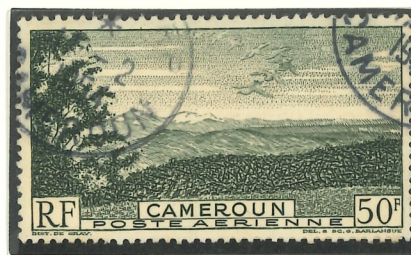

38



39

1949

75° ANNIVERSAIRE DE L'UNION POSTALE UNIVERSELLE



42



40

1953

INAUGURATION DU BARRAGE D'ÉDÉA



43

1954

10° ANNIVERSAIRE DE LA LIBÉRATION



44

1953

75° ANNIVERSAIRE DU DOCTEUR JAMOT

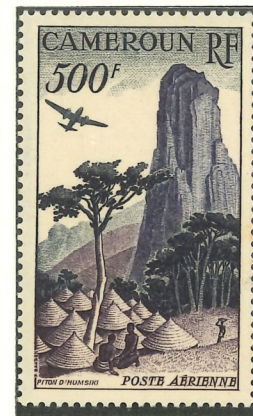

41

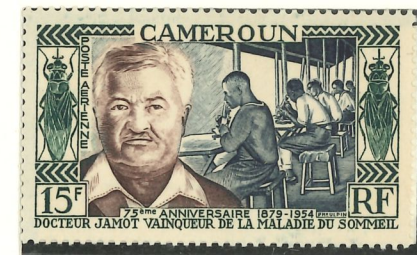

45

1955



46

1961

"REPUBLIQUE FEDERALE"



47

49

1955

FAUNE ET VUES LOCALES



48

50



FONDATION D'AIR AFRIQUE



51



52

TIMBRES-TAXE

1925

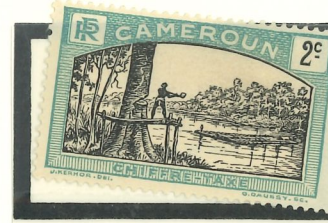

1



2



3

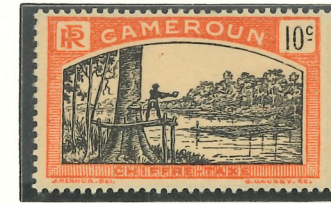

4



5



6



7

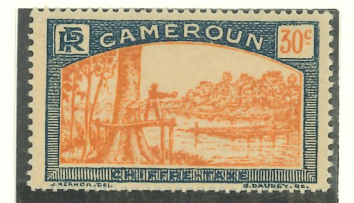

8

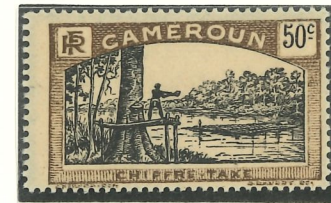

9



10



11



13



12

Total = 58

1939 - 1944



14



15



16



17



18



19



20



21



24



25



23

1947



25



27

BLOCS ET FEUILLETS

1937
EXPOSITION INTERNATIONALE
ARTS ET TECHNIQUES
PARIS

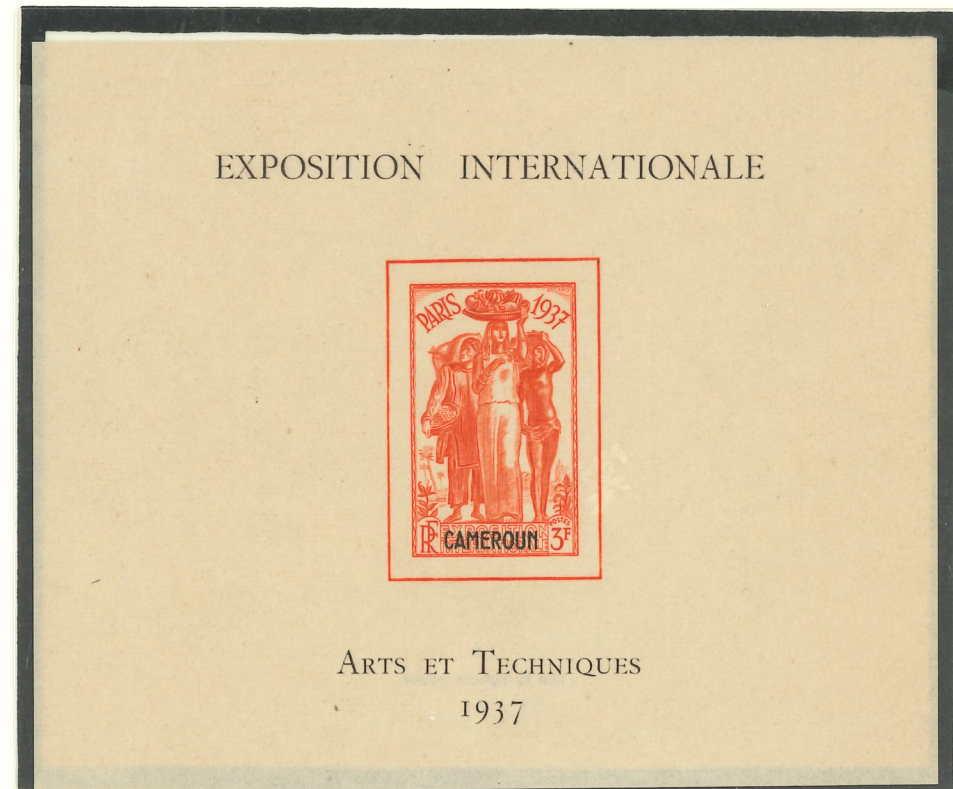

1

10